2021NOVEMBER

Sunday	Monday	Tuesday	Wednesday	Thursday	Friday	Saturday
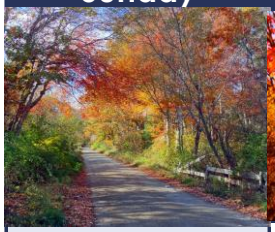		**Musical Therapy everyday at 3:30** 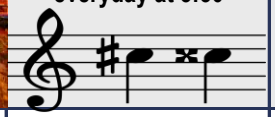				
	1 11:15 Rosary 2:30 Jump & Throw 6:00 Soccer	**2** 11:15 Rosary 2:30 Poker 6:00 Double Dice Words	**3** 11:15 Rosary 2:30 Bingo 6:00 Men Cognitive Activities	**4** 11:15 Rosary 2:30 Putt-O-Cups 6:00 TriCrosse	**5** 11:15 Rosary **2:30 Orchard Festival** 6:00 Fair Game 1 ***Red Day**	**6** 11:15 Rosary 2:30 Target Hoops 6:00 Virtual Music concert
7 11:15 Rosary **2:30 Grandparents Day Party: Musician: Mr. Yvon Cayen** 6:00 Netflix Movie	**8** 11:15 Rosary 2:30 Checkers 6:00 Javelin	**9** 11:15 Rosary 2:30 Poker 6:00 Golf Target	**10** 11:15 Rosary 2:30 O.K.O 6:00 Horseshoes	**11** 11:15 Rosary 2:30 Sandbag 6:00 Trump Petanque	**12** 11:15 Rosary **2:30 Chocolate Festival** 6:00 Tactile Stimulation Activities ***Brown Day**	**13** 11:15 Rosary 2:30 Beanbag 6:00 Virtual Music concert
14 11:15 Rosary 2:30 Target Matz 6:00 Virtual Music Concert	**15** 11:15 Rosary **2:30 Musician: Ms. Joanie Charron** 6:00 Dart Game	**16** **10:00 Resident Council** 11:15 Rosary 2:30 Croquet 6:00 Flipop	**17** 11:15 Rosary 2:30 Bingo 6:00 Touch 2 Play	**18** 11:15 Rosary 2:30 Ladder Ball 6:00 Football	**19** 11:15 Rosary **2:30 Curds Festival** 6:00 Football ***White Day**	**20** 11:15 Rosary 2:30 Baggo 6:00 Virtual Music Concert
21 11:15 Rosary **2:30 Musican: Ms. Ēloïse Yelle (outside)** 6:00 Virtual Music Concert	**22** 11:15 Rosary 2:30 Canz Game 6:00 Beanbag Bucketz	**23** 11:15 Rosary 2:30 Poker 6:00 Djubi Dart Ball	**24** 11:15 Rosary 2:30 Bingo 6:00 Beanball	**25** 11:15 Rosary 2:30 Basketball 6:00 Ring Toss	**26**	**27**
28	**29**	**30**				